



PUTTING AFRICA ON THE MAP

**ramani**

# ORGANIZATIONAL STRUCTURE

[www.ramani.co.ke](http://www.ramani.co.ke)



## Ramani Leadership



**Daniel Haywood**  
Managing Director

Daniel founded Ramani Geosystems in 1999 and has over 25 years of experience in the survey and mapping sector and extensive experience in all aspects of land and aerial surveys and photogrammetry.



**Helen Wawira**  
General Manager



**Nancy Kirior**  
Head of BD



**Emma Njeri**  
Head of Aviation



**Carol Njoroge**  
HR



**Eric Ngetich**  
Head of Survey

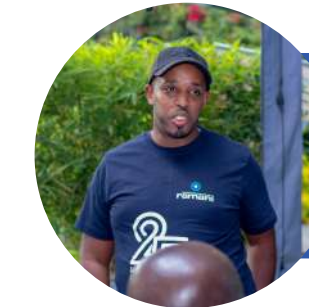

**Eliud Kinyanjui**  
Head of IT



**Bruce Imbali**  
CFO

## Business Development



**Nancy Kirior**  
Head of Business  
Development



**Joshua Ogwal**  
Uganda BD  
Associate



**Lucy Nyambura**  
Business Dev  
Project



**Tyson Okoth**  
Bd Executive



**Sharon Kivuva**  
Marketing



## Geospatial Solutions and Processes

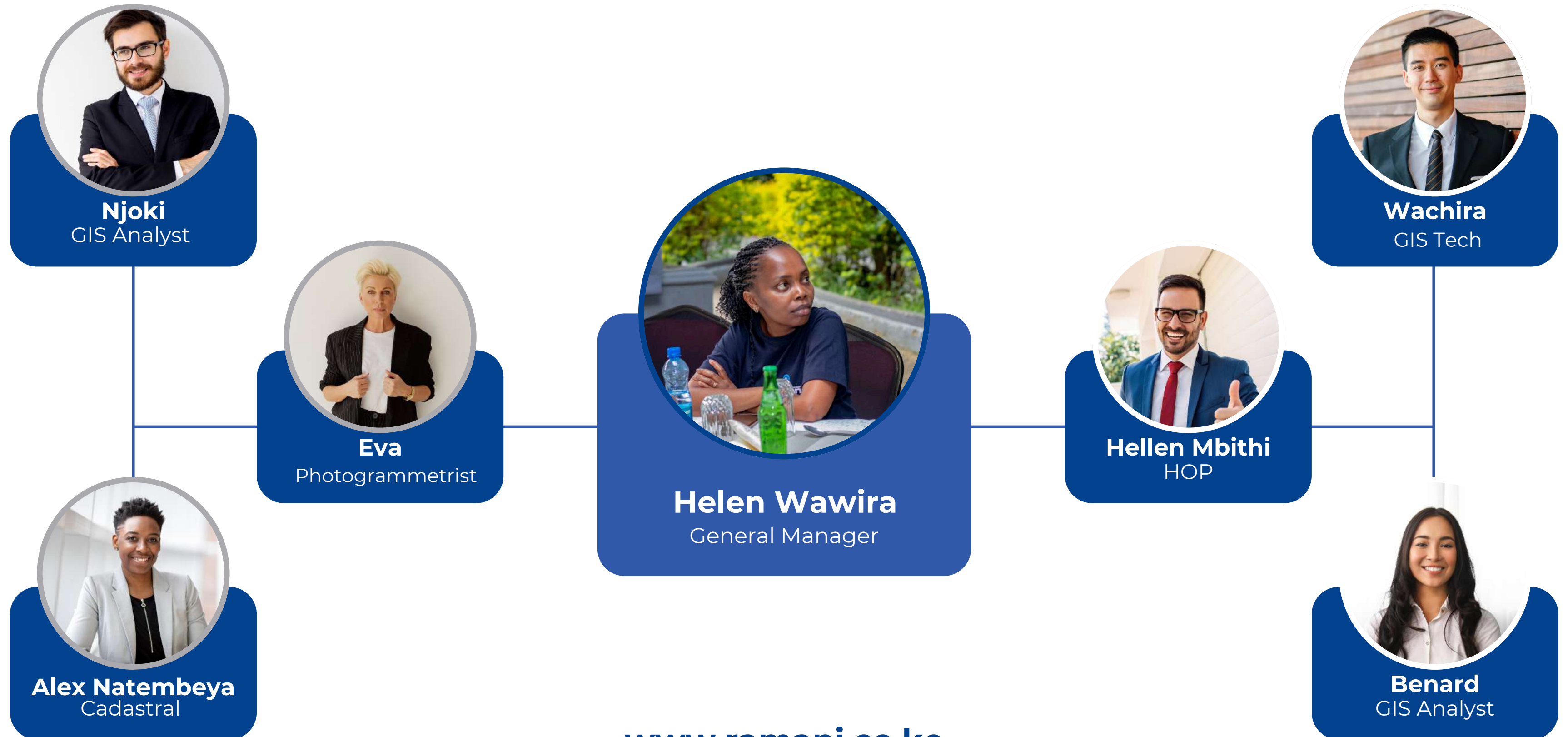

## Land Survey Department

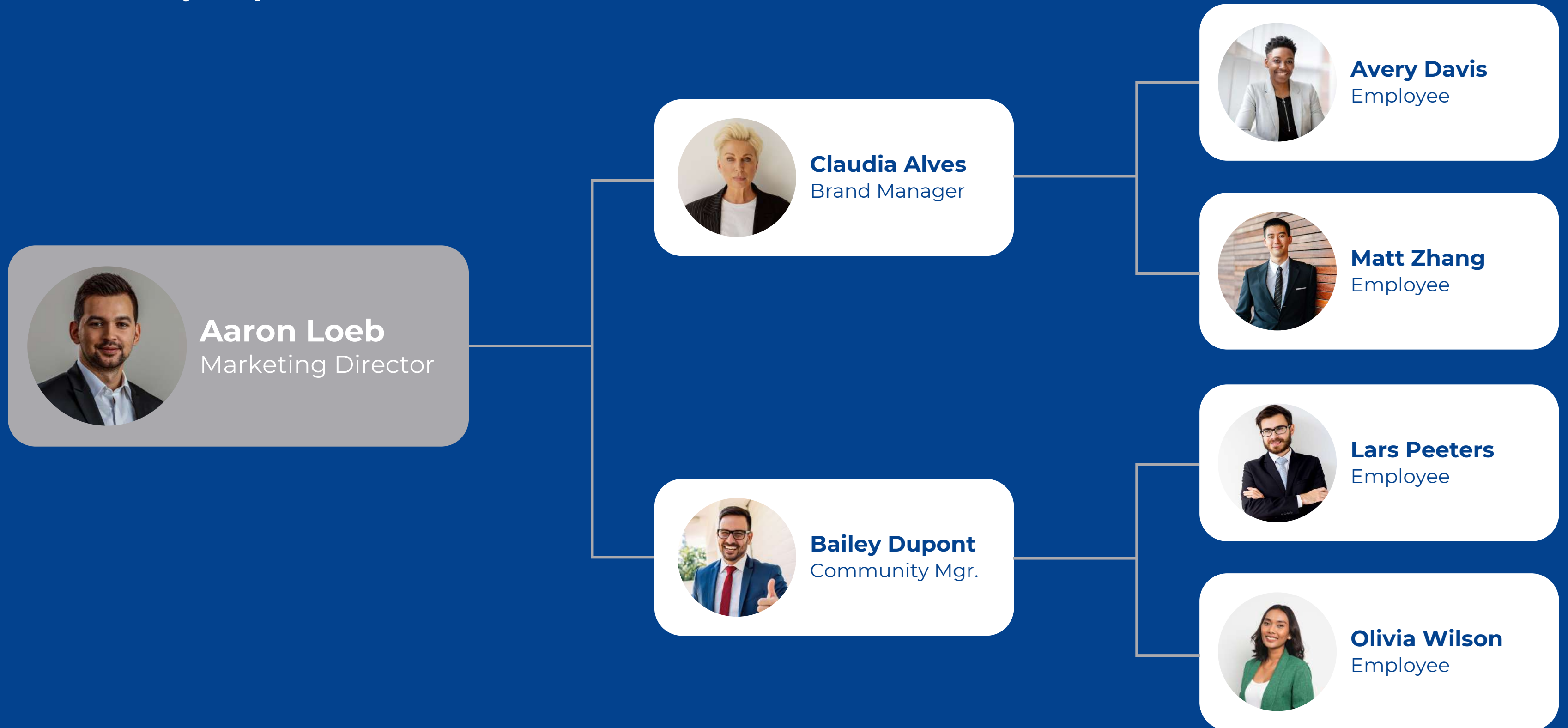

## Aviation and Air Operations



**Aaron Loeb**  
Community Mgr.



**Avery Davis**  
Assistant



**Matt Zhang**  
Employee



**Cahaya Dewi**  
Employee



**Claudia Alves**  
Brand Manager



**Bailey Dupont**  
Assistant



**Lars Peeters**  
Employee



**Olivia Wilson**  
Employee



## IT and Software Solutions

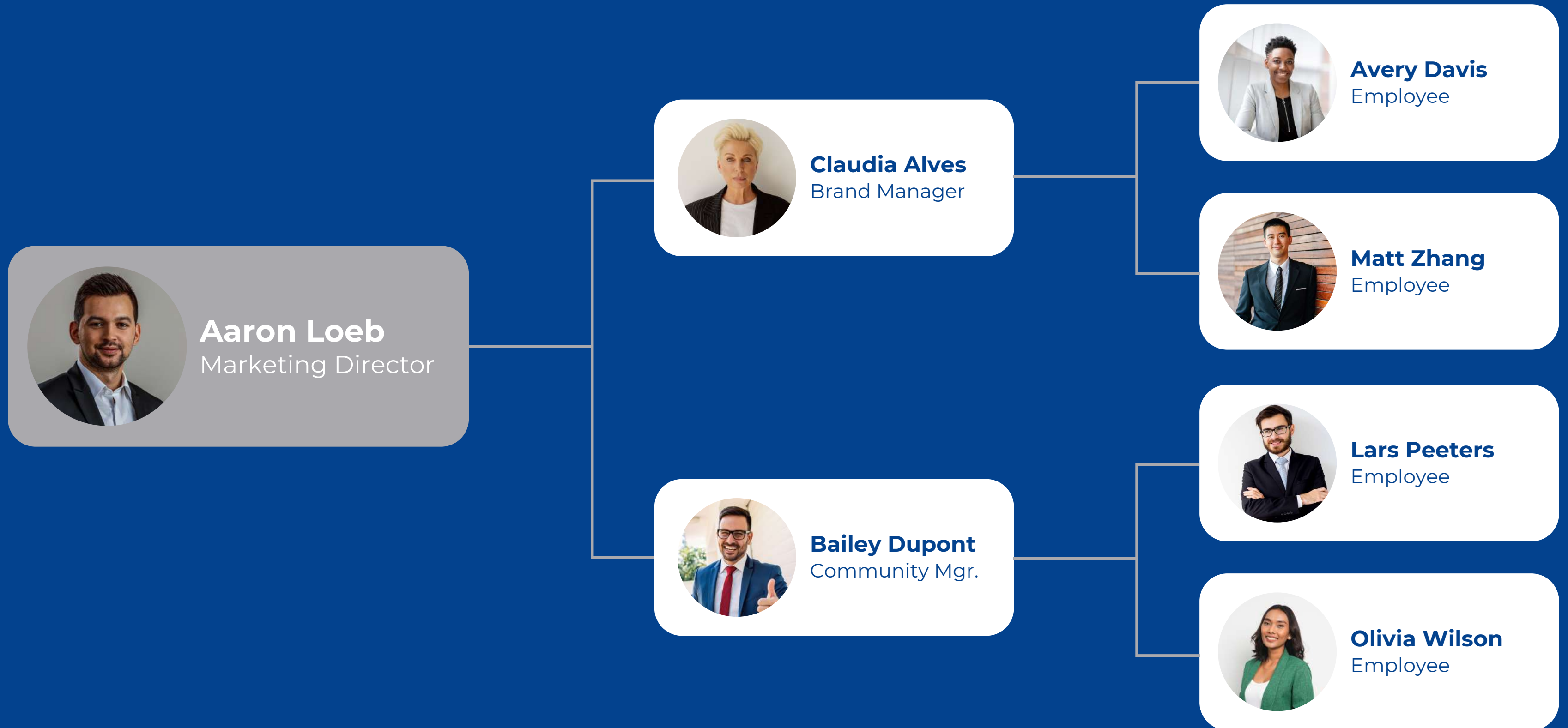

## Finance Department



**Aaron Loeb**  
Community Mgr.



**Avery Davis**  
Assistant



**Matt Zhang**  
Employee



**Cahaya Dewi**  
Employee



**Claudia Alves**  
Brand Manager



**Bailey Dupont**  
Assistant



**Lars Peeters**  
Employee



**Olivia Wilson**  
Employee



